

ROBERTO PINEDA DUQUE

IMPROVISACION Y FUGA

EP784.2

P649 IF

Instrumento:

TROMPETA 3 EN Si b

Coronpeta 3^a
en si b

R. Pineda Dupre

Improvisación

- Staff 1: Starts with a key signature of two sharps (D major) and a 4/4 time signature. It contains rhythmic patterns and rests, ending with a double bar line and the word "fin".
- Staff 2: Labeled "Sordina" (pizzicato). It begins with a key signature change to one sharp (D minor) and contains a sequence of notes with circled numbers 1 and 2.
- Staff 3: Labeled "pian" (piano) and "mf" (mezzo-forte). It contains a melodic line with circled numbers 3 and 4.
- Staff 4: Labeled "al fin" (to the end). It contains a final melodic phrase.

All^o mod: fuga

- Measure 1: Starts with a key signature of two sharps and a 4/4 time signature. It contains a rhythmic pattern with circled number 1.
- Measure 2: Continues the rhythmic pattern with circled number 2.
- Measure 3: Continues the rhythmic pattern with circled number 3.
- Measure 4: Contains a melodic phrase with circled number 4.
- Measure 5: Contains a melodic phrase with circled number 5.
- Measure 6: Contains a melodic phrase with circled number 6.
- Measure 7: Contains a melodic phrase with circled number 7.
- Measure 8: Contains a melodic phrase with circled number 8.
- Measure 9: Contains a melodic phrase with circled number 9 and the instruction "ff" (fortissimo).
- Measure 10: Ends with a melodic phrase and the instruction "fin animato".

11 Largo

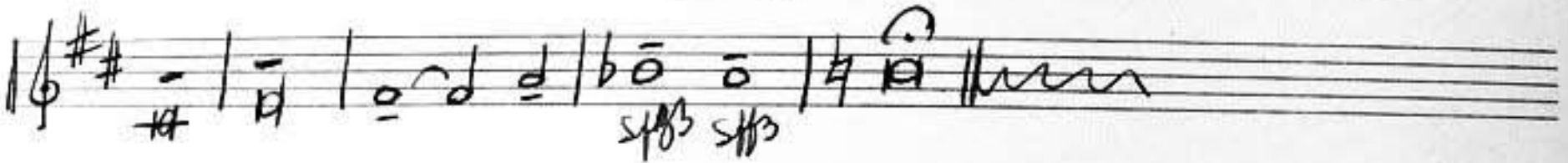
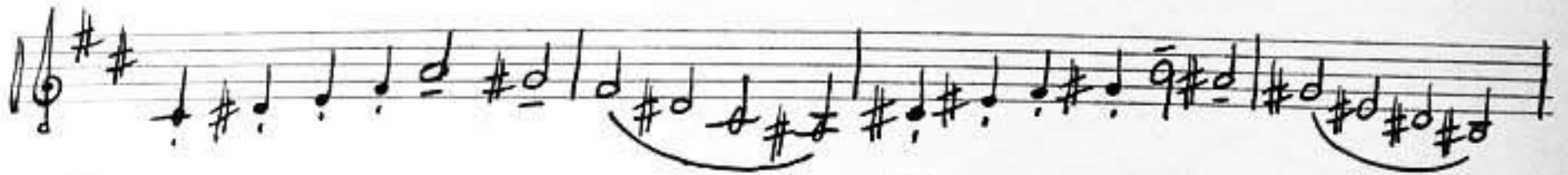
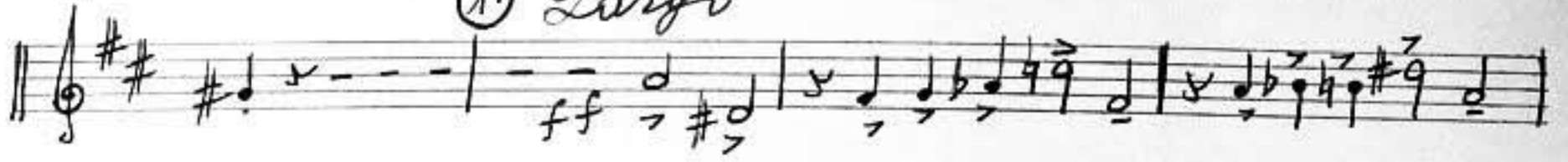

Mayo 1971

Abierta al mundo
Biblioteca Sala Permanente